



BRIGHTSIDE WOULD NOT BE THE SAME WITHOUT GWEN MCFOWLAND!

Gwen started her journey with Operation Brightside in 1984 and has been an integral part of the work that has been accomplished over the past four decades. Gwen brings fairness, determination and wisdom to her job every day.

Gwen, thank you for your hard work and dedication during your 40 years at Brightside. You have made your mark on St. Louis! And made your mother, the late Alderwoman Daisy McFowland, proud!

Keep up the great work!

Doing the Work to Keep STL Looking Sharp

Brightside's graffiti removal crew painted over or power washed more than 235,000 square feet of graffiti throughout the city. That's just in one year's time! Without their hard work and dedication, St. Louis would look very different! Not all heroes wear capes. If you see the crew working to rid our city of unwanted graffiti, please let them know you appreciate their efforts!

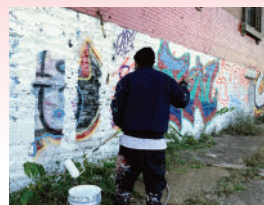

CONGRATULATIONS ELYSIA!

After eight years with Brightside St. Louis, Elysia Musumeci Russell is now the Sustainability Director for the City of St. Louis.

Elysia led the Saint Louis City Recycles team and served as Brightside's Sustainability Education and Outreach Coordinator.

We are proud and honored to have worked with Elysia for eight years and look forward to supporting her work to make St. Louis more resilient and sustainable.

The City is in good hands with Elysia spearheading its sustainability initiatives.

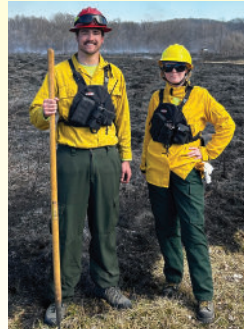

City Nature Stewards

For many years now, Community Conservation has been identified as a priority for the City of St. Louis. The City recognizes that people need nature and nature needs people.

To ensure that we can continue to connect people with nature plus protect native pollinators and their habitat, the City formed its own Nature Steward program.

To do this, the City of St. Louis Forestry Division partnered with the Missouri Department of Conservation.

Today, Elizabeth Dasenbrock and Jimmy Moore are working diligently to grow the Butterfly Byway by developing native pollinator habitat around the city. They are even restoring habitat initially established under the Milkweeds for Monarchs program.

"We have to learn to coexist with nature or we risk losing it altogether," said Elizabeth Dasenbrock.

Project Blitz Volunteers Make Huge Impact



Over the past year, nearly 6,000 residents and community volunteers worked to clean the city's streets, alleys and vacant lots. Each piece of litter picked up makes a

difference! More than 8,000 Brightside trash bags were filled with trash and debris. Just think of the collective impact this makes!

In late winter, volunteers sowed more than 100,000 annual flower seeds. The flower seedlings were distributed to neighborhood residents and community groups that participated in Spring clean-up projects.

All of the trays of flowers were planted to beautify public spaces throughout St. Louis, including around City Hall. When you're downtown, be sure to check out the celosia in bloom!



St. Louis Urban Gardening Symposium



Scores of people braved the threat of rain to participate in this year's SLUGS event! Everyone was sure glad they did!

This year featured a Partner Showcase presentation. This proved to be a great opportunity to highlight regional organizations doing excellent work with native plants and trees.

If you missed SLUGS yet would like to see the Partner Showcase presentation it is available on the [BrightsideSTL.org](https://www.brightsidestl.org) website.

In addition to the showcase, several experts shared their knowledge with the participants during the educational workshops. Special thanks to **Mark Grueber, Evan Parker, Angie Weber** and **Sean Gunsten** for their presentations.

Thanks also to our "Ask the Experts" partners – **Forest ReLeaf of Missouri, St. Louis Audubon Society, St. Louis Master Gardeners, Missouri Department of Conservation, Missouri Master Naturalists, Wild Ones St. Louis, St. Louis Native Plant Swap** and **City Forestry** who were available to visit with SLUGS participants.

Thanks to everyone who helped make SLUGS a great learning opportunity! We thank you, as do the pollinators!

Conservation Corner



At the intersection of nature and neighborhoods.

Brightside's building, located on Shenandoah Ave next to our Demonstration Garden, now shares space with both the **MO Department of Conservation's Howard Wood St. Louis Urban Outreach Office** and **Forest ReLeaf of Missouri**.

Forest ReLeaf has many exciting programs for the public. Visit their website [moreleaf.org](https://www.moreleaf.org) or stop by their office at 4642 Shenandoah to learn more about these important programs.

The MO Department of Conservation's space hosts staff with expertise in urban wildlife, fish, forestry and conservation education. Call the Howard Wood Urban Outreach Office at 314-301-1504 or stop into their 4640 Shenandoah office. This is a great opportunity to pick up their informational publications, speak to an employee about educational opportunities or just get your fishing license.

Neighbors Naturescaping



The Neighbors Naturescaping Kickoff at SLUGS was packed with interested city residents who are ready to beautify public spaces where they live and work!

The Neighbors Naturescaping application process takes place each summer. Community groups with a solid plan and a committed group of volunteers may request native plants and tools they will need to beautify nearby public spaces.

Interested in learning more about Neighbors Naturescaping? Contact Brightside for more details!

Four Seasons of Interest

What does 'four seasons of interest' mean? In Brightside's Demonstration Garden it means beautiful and beneficial to both people and animals.

Summer is the perfect time to see the blazing star in bloom in the glade area and the massive rose mallow blossoms in the bioswale. Summer milkweed plants also bring the Monarchs back to the garden. Plus the coneflowers are a great source of food for the finches.

Fall is great to enjoy the bright yellow goldenrod and the purple asters providing nectar for many species of bees.

Winterberry bushes and evergreen cedars offer many a treat for birds in winter. Old stems, fallen leaves and baldcypress needles also provide shelter through the winter for bees, insects and some birds. Keeping the stems and leaves in place throughout the winter offers benefits to animals yet makes the garden interesting for people, too.

Of course, each Spring boasts new growth throughout the garden. The coreopsis in the prairie is spectacular and showy as well as a food source for birds and butterflies. And the serviceberry bushes – both people and animals enjoy those juicy serviceberries!

There is no bad time to visit Brightside's Demonstration Garden – in person or online – <https://www.brightsidestl.org/what-we-do/demonstration-garden/>.

A visit to the garden warms the soul and is always a great way to start planning your own!

THANK YOU DONORS!

Special thanks to these individuals, companies, organizations, foundations and governmental agencies. It is through your generosity and grants that Brightside is able to enhance the quality of life in St. Louis neighborhoods. Your support is making St. Louis better for everyone.

GOLD

City of St. Louis & Community Development Administration
Missouri Dept. of Conservation
St. Louis-Jefferson Solid Waste Mgmt. District
Missouri Dept. of Natural Resources

SILVER

Clifford Willard Gaylord Foundation
William A. Kerr Foundation
Mary & Tim Ney
St. Louis Community Foundation
Brennan Stohr Charitable Fund
Philpott Family Foundation
Lauren Allen
The Walker Foundation
Enterprise Holdings Foundation
Bank of America

BRONZE

Handi-Craft Company
Margaret Welch
Betsy & Paul Liberatore
Ice House #6 of St. Louis
Philip & Tina Bergman
Hermann Oak Leather Company
Mei Chen Welland
Jeanne & Jerry Clerc
Patty Taillon-Miller & Sara Miller
Doris & Rick Ross
Mary M. Stewart
Lafayette Square Restoration Committee
Rafael Dominguez
Carol Gruen
Kathy Hull
Barbara Kohm
Gary Nelson
Joan & James S. Smith, IV
Tabor Plastics Company
JoAnn Vatcha
Commerce Bancshares Foundation
Mary Lou Green
Mary Jo Ann Conger
The Grove CID
Phil Heagney & Barbara Prosser
Melodie Husted

Jeanne Ortega
Wunderlich Fibre Box Company

BRIGHTSIDE LEADERS

Richard Eaton
Sheyna Gifford
Karla Hefele
Patty & Al Hofer
Cheryl & Keith Kowalczyk
James Myers & Glenn Rehagen
BCCAT Foundation
Dr. & Mrs. Seth A. Eisen
Ken Hearst
Arlene & Doug Houser
Michael's Bar & Grill
The Ryan Family Charitable Fund
Mask Brothers Trucking Co.
Pamela Weir
McAuley Printing Company
Margaret & William Foege
Lucille Green
Marcia & James Nusz
Maureen & Dave Cunningham
Susan & Ron Stevens
Rita & Lindsay Alsop
Boss Metal Fabricators, Inc
Charles Shoup
Anonymous
Kathy Sullivan
Krato Products
Charlotte Lawton
Linda Weiner
Daniel Layne
Jackie Schirn
Laurel Dantas
Michael Garzadas
Karleen & Tom Hoerr
Tyler Ruby
Ned Siegel
Susanne Sinclair
Nancy Symeonoglou
Linda Wackher
Phillip Wurm
Lauren Winchester

BRIGHTSIDE CHAMPIONS

Dr. & Mrs. David H. Alpers
Gloria Bauman
Barbara Benwell
Elsbeth Brugger & Gretchen Vander Meulen

Gary Castens
Crystal Cobb
Ann M. Corrigan
Donna & Joseph Drozda
Cathy Ebbesmeyer
Steve & Pat Eckhard
Ed Finkelstein & Rose Jonas
Raul Gavela
Melissa Green
Grace United Church of Christ
Sandy & Buzz Hopkins
Pauline Humphrey
Lyda Krewson & Mike Owens
Jay Lipman
Mary Susan Marx
G & A of St. Louis Inc
Keith Missey
Phyllis Nolan
Lori Reardon
Drs. Benjamin & Sue Schwartz
Mary Michael Shrewsbury
Anita Siegmund
Joseph Strawhun
John Sweet
Maryjo Thornburgh
Linda & Dale Whitten
Mr. & Mrs. William Wischmeyer
Libby Yunger
GW Apartments LLC
Washington Tabernacle MB Church
John Volpi & Company Inc.
Landscape Nursery Assn.
Lois & Vince Schoemehl
Cathy Smentkowski

BRIGHTSIDE HEROES

Linda Monday
Sally Boggeman
Kathleen Dolson
J.E. Leonard
Kristen Von Gruben
Michele Kluge
Dr. & Mrs. Ronald Krone
Chauncey & Mary Ellen Batchelor
Nicole Blumner & Warren Rosenblum
Marion Erwin
Pamela Fournier
Amanda Honigfort
Randy Korotev
Ellen Murphy
Brenda Switzer
Linda K. Waugh
Chanaya & Mark Jacobs
Margaret Auer
Charlotte Balettie

Susan Barley
Patrick Barlow
Gerard Berwin
Annie Blum
Michael Bruce
Sr. Agnes Brueggen, RSM
Jean Corbett
Grace & Doug Dick
Michael Frazier
Katherine Golden
John Green
Debbie Irwin
Larry Juengst
Phil Kauffman
Abigail Lambert
Carol Lane
Jean Leonhardt
Elizabeth Liberatore
Linda & Bill Miller
Kevin Neill
Steve O'Rourke
Shashi Palamand
Barb & John Perlmutter
Sharon & Larry Rathsam
Dr. Mary Ann Rudloff
Elysia & Kyle Russell
Jeanne & Jerry Sander
Jill & Mark Schulte
Loop Center South, LLC
Hugh Share
Brendan Shelton
Holly Strelow
Martha Jean Williamson
Cheryl Wittenauer & Thomas Sanger
Boone Country Garden Club
Nancy Hofheinz
Gwendolyn Lazard
Mark Perlmutter

BRIGHTSIDE BACKERS

Maureen & Carl Thenhaus
Marilyn Koob
Anna Bellavia
Josephine Byrne
Janet Eichhorn
Patricia & Jim Duft
Carolyn Albert
Catherine Boulanger
Barbara Rycraw
Elizabeth Harshaw
Sandy Colvin
Dr. & Mrs. Philip George
Shereen Musumeci
Cecilia Pectol
Rebecca Tucker
Glenda Abney
Tomcraft Company
Barbara Beal
Linda Behrmann

Mary & Michael Brake
Jack Breier
Elizabeth Cassmeyer & Elvin Martinez
Mary Dang
Joe Davis
Block Unit 1681E
Susan Fluegel
Alison Foxman
Hillary Gerling
Ruth Gilbert
Clare Goelz
Medina Gutic
Martin Heck
Carolyn Hoerr
Jeanne Honich
Monique & Dan Hudspeth
Kit Jenkins & John Maxwell
Linda Kohne
Cammie Lewis-Holiday
Joe Light
Hector Medina
Christy & Tom Ney
Laverne Pearson
Jackie C. Robinson
Mary Ellen Soucy
Sts. Peter & Paul Parish
John Tanurchis
St. Francis Garden Committee
Edward Jones Matching Gift

BRIGHTSIDE FRIENDS

Cynthia Jocelyn Bauer
Sarah Elfrink
Barbara Anderson
Laura & Dwight Dinan
Betty Meyer
Glen DeHart
Marian Webb
Jacqueline Bulaga
Betty & Frank Burke
Elaine & Don Burrus
Clifford Cockrell
Francie M. Futterman
Cheryl Hammond
Fawn Hoener
Joan & James Huck
Linda Kram
Lynn McGoogan
Heather Navarro & John Zokovitch
Cynthia Welch
Shirley Wolverson
Barbara Wroblewski
Lori Roseman
Kathy Anger
Allison Enghauser
Jenny Knips
Alicia Webb

Mary Lou Farrow
Linda & Eric Otten
Patricia Middleton

BRIGHTSIDE TRIBUTE GIFTS

**IN MEMORY OF
JON W. BOULANGER**
Catherine Boulanger

**IN MEMORY OF
NEVILLE F. VATCHA**
JoAnn Vatcha

**IN MEMORY OF
TODD WAEALTERMAN**
Cathy Smentkowski

**IN MEMORY OF
SCOTT MATHES**
Mark Perlmutter

**IN MEMORY OF
VIVIAN LAWTON**
Charlotte Lawton

**IN MEMORY OF
LES WACKHER**
Linda Wackher

**IN MEMORY OF LLOYD
& LAURA SCHOVE**
Larry & Sharon Rathsam

**IN MEMORY OF
JOHN LAURK**
Mary Lou Green

**IN HONOR OF
SR. ROSEMARY
BRUEGGEN, CSJ**
Sr. Agnes Brueggen, RSM

**IN HONOR OF
MARK SWAIN, MPNA**
Joe Davis

**IN HONOR OF
THE GREAT EMPLOYEES
OF BRIGHTSIDE**
Charlotte Lawton

**IN HONOR OF
GWEN MCFOWLAND**
Lyda Krewson

Jackie Robinson
Linda Weiner
Margaret Welch
Jean Corbett
Elysia & Kyle Russell
Mary Lou Green

**IN HONOR OF
MARY LOU GREEN**
James & Joan Smith, IV
Pamela Fournier
Elsbeth Brugger & Gretchen Vander Meulen
Elysia & Kyle Russell

The activities of Brightside St. Louis are financed in part through an allocation of Community Development Block Grant funds from the **Department of Housing and Urban Development** and the **City of St. Louis' Community Development Administration**.



@STLCityRecycles



Keep Electronic Devices Out of the Landfill

Take advantage of both Spring and Fall Electronics Recycling events. STL City Recycles is partnering with Midwest Recycling Center (MRC) to host two electronic recycling events.

The Fall 2024 event will be October 19th. Look for more details regarding the Spring 2025 recycling event. Follow us on social media @stlcityrecycles to stay updated.



**Recycle Coach
Now Available
For City And
County Residents**

Recycle Coach helps residents better understand what they can recycle in their Blue Bins. Try the amazing image search by taking a photo of any object to see where it can be donated or recycled! The app also has fun quizzes and allows you to get notifications about Refuse schedule changes or upcoming events, like electronics recycling collections.



Invite STL City Recycles to your Community Meeting or Event

Each year, Recycling Specialists present at dozens of neighborhood meetings across the city to help people learn to recycle responsibly!

Community events give the recycling team the opportunity to share recycling info and goodies in a fun and engaging way.

Consider inviting the STL City Recycles team to your next city meeting or event. STLCityRecycles.com/invite-us

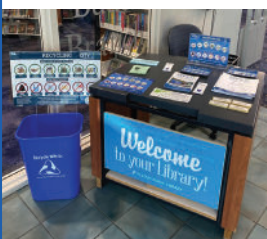

Partnering with St. Louis Public Libraries

Thanks to the St. Louis Public Libraries, STL City Recycles info is now available in all of the city library branches. Having information at SLPL allows us to reach more residents each day. Thank you for being excellent partners, St. Louis Public Libraries!

Stick with the 6 to Recycle Responsibly!



Plastic bags and food waste do NOT go in your Blue Bin!
Always keep your recyclables loose, clean and dry!

Water in a Can?



Drink **Local**.
Support **Local**.
Recycle **Local**.

Yep, St. Louis' great tasting water is now available in an infinitely recyclable aluminum can!

Aluminum cans are recycled at higher rates than any other beverage container - and at more than twice the rate of plastic bottles!

Let's show St. Louis that recycling works! Be sure to pick up a can of cold refreshing ONESTL water the next time you visit the St. Louis Art Museum or Missouri History Museum. Hopefully there will be many more locations soon!

Of course, bringing your own refillable water bottle is still the best way to help protect the environment and enjoy St. Louis' great tasting water!



Have you seen our billboards around the city?
Plastic bags and film do not go in your Blue Bin!
Remember to recycle them at the grocery store.

Funding for this project provided by
St. Louis-Jefferson Solid Waste Management District
and the **MO Department of Natural Resources.**

Please consider a donation to Brightside to support our cleaning and greening initiatives which help make St. Louis more thriving and vibrant. It's easiest to donate through our website BrightsideSTL.org. Donating online is safe and easy with PayPal **even without a PayPal account**. Just click on the Donate tab on our home page, select your donation amount and add it to your cart. You may also donate by credit card by calling the Brightside office at 314-772-4646 or mail a check using this form and the enclosed envelope.

Your generous gift can help Brightside continue to make a difference in our community.

☐ \$2,500 ☐ \$1,500 ☐ \$1,000 ☐ \$500 ☐ \$100 ☐ \$50 ☐ \$25

Name: _____

Address: _____

City/State/Zip: _____

Phone: _____

Email: _____

☐ My check, made payable to **Brightside St. Louis**, is enclosed.

☐ My company's matching gift form is enclosed

Credit card payments will be accepted over the phone by calling the Brightside office at **314-772-4646**, Monday through Friday, 8am to 4pm.

Or, place your order online at BrightsideSTL.org/online-store. All credit card payments are processed by PayPal. No PayPal account is needed

This gift is in honor of _____

-OR- In memory of _____

PLEASE SEND AN ACKNOWLEDGMENT OF THIS TRIBUTE GIFT TO:

Name: _____

Address: _____

City/State/Zip: _____

YOUR GIFT TO BRIGHTSIDE MAKES A DIFFERENCE...

\$2,500 Sponsors an educational workshop in our Demonstration Garden and Learning Center.

\$1,500 Provides plants and tools to establish a neighborhood garden.

\$1,000 Removes graffiti from 10 vandalized homes.

\$500 Buys flowers for one garden bed at City Hall.

\$100 Provides supplies for a volunteer work day.

\$50 Buys two tools for a neighborhood project.

\$25 Provides four Missouri native plants for a community garden.



brightside
ST. LOUIS



Thank You!

Blooming Soon! Order Form

Our premium bulbs, direct from Holland, are comparable to wholesale prices and make the perfect gift for family, friends, schools and other organizations!

___ Lot(s) Midwest Mix Daffodil Collection @ \$17/lot _____
Lot = 30 Bulbs

___ Lot(s) Yellow Carlton Daffodils @ \$17/lot _____
Lot = 30 Bulbs

___ Lot(s) "Brightside Red" Hybrid Darwin Tulips @ \$17/lot _____
Lot = 30 Bulbs

___ Lot(s) Pink Impression Tulips @ \$17/lot _____
Lot = 30 Bulbs

Order Total _____

___ **Donation to Brightside St. Louis** _____

SHIPPING INFORMATION

If you choose to have your order shipped please add shipping charges to order total

Shipping charges based on order total:

Up to \$30 – add \$9 _____

\$31-40 – add \$14 _____

\$41-60 – add \$16 _____

Over \$60 – add \$18 _____

Total Bulbs & Plants _____

Shipping Charge _____

Donation _____

Total Amount Due _____

Brightside St. Louis requests that all orders be received by September 26, 2024.

All prepaid orders will be available for pick up at the Greenhouse in beautiful Forest Park, October 11 and 12.

Friday,
October 11 - 11am - 4pm

Saturday,
October 12 - 9am - 12pm

Name: _____

Address: _____

City/State/Zip: _____

Phone: _____

Email: _____

☐ My check, made payable to Brightside St. Louis, is enclosed.

For security purposes, credit card payments will be accepted over the phone by calling the Brightside office at **314-772-4646**, Monday through Friday, 8am to 4pm.

Or, place your order online at BrightsideSTL.org/online-store. All credit card payments are processed by PayPal. No PayPal account is needed.



4646 Shenandoah Avenue
St. Louis, Missouri 63110-3424

Non Profit Org.
U.S. Postage
PAID
St. Louis, Missouri
Permit No. 3627

Stay Connected with Brightside!

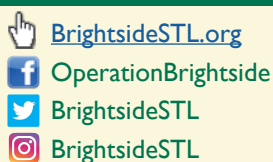

BLOOMING SOON!

ORDER TODAY FOR YOUR GARDENS PLUS GET
SOME FOR YOUR FAMILY AND FRIENDS – BRIGHTSIDE
FLOWERS MAKE GREAT GIFTS!!

GET YOUR BRIGHTSIDE EXCLUSIVES!

You can order securely online at BrightsideSTL.org and pay through PayPal
or call Brightside at **(314) 772-4646** or mail in a check payment with the
order form on the reverse side.

ORDERS WILL BE AVAILABLE FOR PICK UP AT THE FOREST PARK GREENHOUSE ON FRIDAY, OCT. 11 FROM 11:00 A.M. TO 4:00 P.M. & SATURDAY, OCT. 12 FROM 9:00 A.M. TO 12:00 P.M.

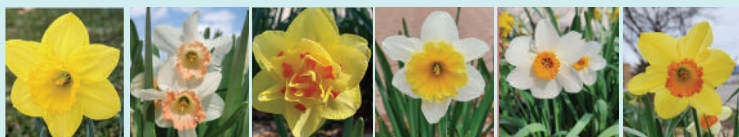

CARLTON PINK CHARM TAHITI SLIM WHITMAN BARRETT BROWNING SUADA

Bulb size: 14-16 cm. Bloom: March-April Lot: 30 bulbs only \$17

Brightside's exclusive "Midwest Mix" collection of six varieties of fine daffodils includes five bulbs from each of these exceptional daffodil varieties: **Carlton**, an outstanding and sweetly fragrant, all-yellow cup; **Pink Charm**, an ivory-white, pink-rimmed large cup; **Tahiti**, a showy, yellow and orange heat-resistant double; **Slim Whitman**, a flamboyant white and golden-orange, pinwheeled large cup; **Barrett Browning**, a white and glowing tangerine small cup; and **Suada**, a brilliant yellow and exuberant orange-ruffled large cup.



CARLTON DAFFODILS

Fragrant, yellow large cup heralds the return of Springtime in St. Louis. Our daffodils are particularly striking when planted in abundance.

Will grow 16-20" tall.
Plant 6-8" deep and 6-8" apart in full sun or light shade.

Bulb size: 14-16 cm.
Bloom: March-April
Lot: 30 bulbs only \$17

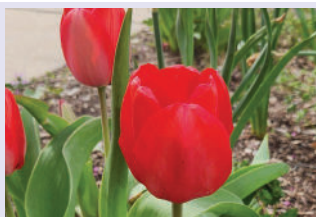

BRIGHTSIDE RED TULIPS

Rave reviews for the "Brightside Red" Hybrid Darwin tulip. Exclusively through Brightside, this very large, vibrant red tulip will add awesome color to your spring garden.

Will grow 22-24" tall
Plant 6-8" deep and 6-8" apart in full sun or light shade.

Bulb size: 12/+ cm.
Bloom: April
Lot: 30 bulbs only \$17

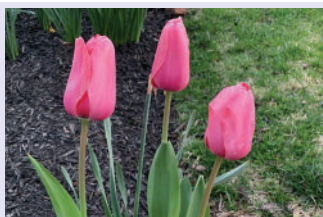

PINK IMPRESSION TULIPS

The Hybrid Darwin Pink Impression is both beautiful and strong. Sturdy, long stems help these vibrant tulips withstand spring weather.

Will grow 20-24" tall
Plant 6-8" deep and 6-8" apart in full sun or light shade.

Bulb size: 12/+ cm.
Bloom: April
Lot: 30 bulbs only \$17



ORDER TODAY!

SEE INSIDE
BACK COVER

You may order online at BrightsideSTL.org,
call (314) 772-4646 or mail in an order form
along with payment to:

Brightside St. Louis
4646 Shenandoah Ave.
St. Louis, MO 63110-3424

DON'T WANT
TO PICK UP
YOUR BULBS?

REQUEST TO HAVE THEM SHIPPED
WHEN YOU PLACE YOUR ORDER.